

**NOTICE!!**

**These documents have been scanned!**

**Do not place un-scanned documents beneath this notice!**

**Do not remove this notice from this file!**

GPO Jacket No. 560-102  
Print Order 61540  
Rise Business Services, LLC  
Job=AZ15 5/2/2019



Box Number= AZ15019



Claim Begin-End: AMC436772-AMC436773

1 Initial Receipt



AZ15019-6

AMC436731-AMC437154



**United States Department of the Interior**  
**Bureau of Land Management**  
LANDS/RECREATION & PLANNING  
ONE N CENTRAL AVE  
PHOENIX, AZ 85004 -2203  
Phone: 602-417-9200

Receipt

No: 3496484

<b>Transaction #:</b> 3596982	
<b>Date of Transaction:</b> 02/19/2016	
CUSTOMER:	
SEARCHLIGHT EXPLORATION LLC 6440 SKY POINTE DR STE 140-149 LAS VEGAS,NV 89131-4047 US	

INTEREST  
*RAM*

LINE #	QTY	DESCRIPTION	REMARKS	UNIT PRICE	TOTAL
1	2.00	LOCATABLE MINERALS / MINING CLAIMS-NEW,UNADJUD, ONE OR MORE AUTH NOS / NEW MINING CLAIMS LOCATION FEE <b>CASES:</b> AMC436772/\$37.00, AMC436773/\$37.00		- n/a -	74.00
2	2.00	LOCATABLE MINERALS / MINING CLAIMS-NEW,UNADJUD, ONE OR MORE AUTH NOS / NEW MINING CLAIM PROCESSING FEE <b>CASES:</b> AMC436772/\$20.00, AMC436773/\$20.00		- n/a -	40.00
3	2.00	LOCATABLE MINERALS / MINING CLAIMS-NEW,UNADJUD, ONE OR MORE AUTH NOS / NEW MINING CLAIMS MAINTENANCE FEE <b>CASES:</b> AMC436772/\$155.00, AMC436773/\$155.00		- n/a -	310.00
<b>TOTAL:</b>					<b>\$424.00</b>

PAYMENT INFORMATION			
1	AMOUNT:	424.00	POSTMARKED: 02/16/2016
	TYPE:	CHECK	RECEIVED: 02/18/2016
	CHECK NO:	1591	
	NAME:	SEARCHLIGHT EXPLORATION LLC 6440 SKY POINTE DR STE 140-149 LAS VEGAS NV 89131-4047 US	

REMARKS

This receipt was generated by the automated BLM Collections and Billing System and is a paper representation of a portion of the official electronic record contained therein.

**NOTICE!!**

**These documents have been scanned!**

**Do not place un-scanned documents beneath this notice!**

**Do not remove this notice from this file!**

GPO Jacket No. 560-102  
Print Order 61540  
Rise Business Services, LLC  
Job=AZ15 5/2/2019



Box Number= AZ15019



Claim Begin-End: AMC436772-AMC436773

2 Correspondence



AZ15019-6

AMC436731-AMC437154

**NO  
DOCUMENTS  
FOUND**

NO DOCUMENTS FOUND  
NO DOCUMENTS FOUND

**NOTICE!!**

**These documents have been scanned!**

**Do not place un-scanned documents beneath this notice!**

**Do not remove this notice from this file!**

GPO Jacket No. 560-102  
Print Order 61540  
Rise Business Services, LLC  
Job=AZ15 5/2/2019



Box Number= AZ15019



Claim Begin-End: AMC436772-AMC436773

3 Transfers



AZ15019-6

AMC436731-AMC437154

**NO  
DOCUMENTS  
FOUND**

NO DOCUMENTS FOUND  
NO DOCUMENTS FOUND

**NOTICE!!**

**These documents have been scanned!**

**Do not place un-scanned documents beneath this notice!**

**Do not remove this notice from this file!**

GPO Jacket No. 560-102  
Print Order 61540  
Rise Business Services, LLC  
Job=AZ15 5/2/2019



Box Number= AZ15019



Claim Begin-End: AMC436772-AMC436773

4 Annual Filings



AZ15019-6

AMC436731-AMC437154



**SEARCHLIGHT EXPLORATION, LLC**

**6440 Sky Pointe Dr., Ste 140-412**

**Las Vegas, NV 89131**

**(702) 533-8372**

**searchlightwest@aol.com**

436772

440323

363464

PHOENIX, ARIZONA

2018 JUL 19 P 2:15

RECEIVED  
BLM AZ STATE OFFICE

June 21, 2018

United States Department of Interior  
Bureau of Land Management  
1 N. Central Ave., Ste 800  
Phoenix, AZ 85004  
Attn: Mining Claims

Ladies and Gentlemen:

Enclosed are 2019 Maintenance Fee Payment Forms for 5 lode mining claims and a check for \$775 @ \$155 per claim:

Gateway Project	2 claims
McCracken Project	2 claims
Yaba Project	<u>1 claim</u>
Total	5 claims

Sincerely yours,

SEARCHLIGHT EXPLORATION, LLC

By Frederick C. Bauman  
Frederick C. Bauman, Manager

ENTERED  
JUL 25 2018  
BY: RAM

UNITED STATES  
DEPARTMENT OF THE INTERIOR  
BUREAU OF LAND MANAGEMENT  
**MAINTENANCE FEE PAYMENT FORM FOR  
LODE CLAIMS, MILL SITES, AND TUNNEL SITES**

Remitter Name: Searchlight Exploration, LLC  
 Mailing Address: 6440 Sky Pointe Dr., Ste 140-149  
 City, State, Zip: Las Vegas, NV 89131

Check here if this is a change of address.

**FOR COUNTY RECORDER'S USE**

No. of claims/sites 2  
 x \$155 per claim/site  
 Total due BLM \$ 310

- The maintenance fee may be paid by cash, check, money order, Bureau of Land Management (BLM) Declining Deposit Account, or credit card (VISA, American Express, Discover, or MasterCard). Payments must be remitted to the BLM State Office where your claim or site is recorded and received on or before September 1. If the payment is mailed, the envelope must be postmarked by a bona fide delivery service on or before September 1 and received at the proper BLM State Office within 15 calendar days after the due date. Payments may also be made by telephone using a credit card. A complete listing of BLM State Offices with their addresses and phone numbers can be found at <http://www.blm.gov>.
- The maintenance fee for the following claim(s)/site(s) applies to the assessment year 2019.

CLAIM/SITE NAME	BLM SERIAL NO.
Gateway #1	AMC436772
Gateway #2	AMC436773

RECEIVED  
 BLM AZ STATE OFFICE  
 2018 JUL 19 P 2:15  
 PHOENIX, ARIZONA

Use a separate sheet for additional claim/site names, serial numbers, and claimant names and addresses.

UNITED STATES  
DEPARTMENT OF THE INTERIOR  
BUREAU OF LAND MANAGEMENT  
**MAINTENANCE FEE PAYMENT FORM FOR  
LODE CLAIMS, MILL SITES, AND TUNNEL SITES**

Remitter Name: Searchlight Exploration, LLC  
 Mailing Address: 6440 Sky Pointe Dr., Ste 140-149  
 City, State, Zip: Las Vegas, NV 89131

Check here if this is a change of address.

**FOR COUNTY RECORDER'S USE**

No. of claims/sites 2  
 x \$155 per claim/site  
 Total due BLM \$310

- The maintenance fee may be paid by cash, check, money order, Bureau of Land Management (BLM) Declining Deposit Account, or credit card (VISA, American Express, Discover, or MasterCard). Payments must be remitted to the BLM State Office where your claim or site is recorded and received on or before September 1. If the payment is mailed, the envelope must be postmarked by a bona fide delivery service on or before September 1 and received at the proper BLM State Office within 15 calendar days after the due date. Payments may also be made by telephone using a credit card. A complete listing of BLM State Offices with their addresses and phone numbers can be found at <http://www.blm.gov>.
- The maintenance fee for the following claim(s)/site(s) applies to the assessment year 2019.

CLAIM/SITE NAME	BLM SERIAL NO.
McCracken #1	AMC440323
Rockhouse Cabin	AMC440324

RECEIVED  
BLM AZ STATE OFFICE  
2018 JUL 19 P 2:15  
PHOENIX, ARIZONA

Use a separate sheet for additional claim/site names, serial numbers, and claimant names and addresses.

UNITED STATES  
DEPARTMENT OF THE INTERIOR  
BUREAU OF LAND MANAGEMENT  
**MAINTENANCE FEE PAYMENT FORM FOR  
LODE CLAIMS, MILL SITES, AND TUNNEL SITES**

Remitter Name: Searchlight Exploration, LLC  
 Mailing Address: 6440 Sky Pointe Dr., Ste 140-149  
 City, State, Zip: Las Vegas, NV 89131

Check here if this is a change of address.

**FOR COUNTY RECORDER'S USE**

No. of claims/sites 4  
 x \$155 per claim/site  
 Total due BLM \$ 155

- The maintenance fee may be paid by cash, check, money order, Bureau of Land Management (BLM) Declining Deposit Account, or credit card (VISA, American Express, Discover, or MasterCard). Payments must be remitted to the BLM State Office where your claim or site is recorded and received on or before September 1. If the payment is mailed, the envelope must be postmarked by a bona fide delivery service on or before September 1 and received at the proper BLM State Office within 15 calendar days after the due date. Payments may also be made by telephone using a credit card. A complete listing of BLM State Offices with their addresses and phone numbers can be found at <http://www.blm.gov>.
- The maintenance fee for the following claim(s)/site(s) applies to the assessment year 2019.

CLAIM/SITE NAME	BLM SERIAL NO.
Yaba Gold Dot	AMC363476

RECEIVED  
 BLM AZ STATE OFFICE  
 2018 JUL 19 P 2:15  
 PHOENIX, ARIZONA

Use a separate sheet for additional claim/site names, serial numbers, and claimant names and addresses.

Bauman

6440 Sky Pointe Dr,  
Ste 140-149

Las Vegas, NV 89131

RECEIVED  
BLM AZ STATE OFFICE

2018 JUL 19 P 2:15

PHOENIX, ARIZONA

LAS VEGAS NV 890

17 JUL 2018 PM 3 L



USDOJ /BLM  
1 N. Central Ave, Ste 800  
Phoenix, AZ

Attn: Mining Claims

85004-442700

85004



**United States Department of the Interior**

**Bureau of Land Management**  
 DIV OF LANDS, MINRLS & ENERGY  
 ONE N CENTRAL AVE  
 PHOENIX, AZ 85004 -4427  
 Phone: 602-417-9200

Receipt

No: 4216278

<b>Transaction #:</b> 4331408	
<b>Date of Transaction:</b> 07/20/2018	
<b>CUSTOMER:</b>	
SEARCHLIGHT EXPLORATION LLC 6440 SKY POINTE DR STE 140-412 LAS VEGAS,NV 89131-4047 US	

LINE #	QTY	DESCRIPTION	REMARKS	UNIT PRICE	TOTAL
1	1.00	LOCATABLE MINERALS / MINING CLAIMS- NOT NEW-UNADJUD, ONE AUTH NO. ONLY / MINING CLAIM MONEY RECEIVED CASES: AMC436772/\$775.00	MAINT 2019/5	- n/a -	775.00
<b>TOTAL:</b>					<b>\$775.00</b>

PAYMENT INFORMATION			
1	AMOUNT:	775.00	POSTMARKED: N/A
	TYPE:	CHECK	RECEIVED: 07/19/2018
	CHECK NO:	1607	
	NAME:	SEARCHLIGHT EXPLORATION LLC 6440 SKY POINTE DR STE 140-412 LAS VEGAS NV 89131-4047 US	

REMARKS

This receipt was generated by the automated BLM Collections and Billing System and is a paper representation of a portion of the official electronic record contained therein.

4

400313  
432429  
440314  
440323  
436772

Return to  
Frederick C. Bauman  
6440 Sky Pointe Dr, Ste  
140-149  
Las Vegas, NV 89131

440282  
363464

**MAINTENANCE FEE PAYMENT**

Claimant Name: Searchlight Exploration, LLC  
Address: 6440 Sky Pointe Dr, Ste 140-412  
City: Las Vegas State: NV Zip: 89131  
Telephone: (702) 533-8372  
E-mail address: searchlightwest@aol.com  
Signature: Frederick C. Bauman  
manager

BLM  
Date  
Stamp  
2017 JUL 17 P 3: 22  
RECEIVED  
FREDERICK C. BAUMAN

Check here if this is a change of address.

LINE NO.	AMC NUMBER	CLAIM/SITE NAME	COUNTY RECORDER DATA (If available)	TWP	RNG	SEC
1	363476	Yaba Gold Dot	Blk 4202 p. 699	12N	2E	2
2				13N	2E	33
3						
4						
5						
6						
7						
8						
9						
10						

List additional claims on Form MCF114.

No. of Claims\*: 9 x \$155 = 1,395  
Check No: 1473 Init. FMB  
Receipt No.: 3893527  
For BLM Use Only

Bureau of Land Management  
Arizona State Office  
[www.blm.gov/az/](http://www.blm.gov/az/)

\* \$155 per lode mining claim, mill site, or tunnel site; and \$155 for each 20 acres or portion thereof for each placer mining claim.

This form is available from the **Arizona Geological Survey** and may be reproduced.

Form: MCF112  
Revised July 2014  
**ENTERED**  
JUL 20 2017  
BY: RAM

Return to:  
 Frederick C. Bauman  
 6440 Sky Pointe Dr, Ste  
 140-149  
 Las Vegas, NV 89131

**MAINTENANCE FEE PAYMENT**

Claimant Name: Searchlight Exploration, LLC  
 Address: 6440 Sky Pointe Dr, Ste 140-412  
 City: Las Vegas State: NV Zip: 89131  
 Telephone: (702) 533-8372  
 E-mail address: searchlightwest@aol.com  
 Signature: Frederick C. Bauman  
 Manager

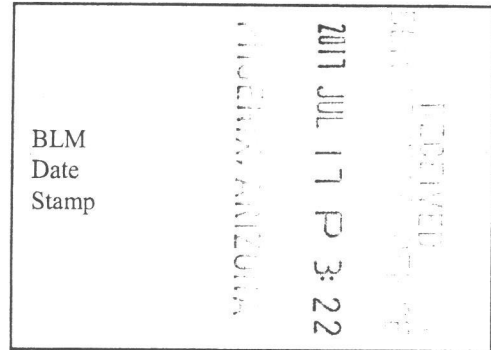

Check here if this is a change of address.

LINE NO.	AMC NUMBER	CLAIM/SITE NAME	COUNTY RECORDER DATA (If available)	TWP	RNG	SEC
1	436772	Gateway #1	2015052729	24N	20W	17
2	436773	Gateway #2	2015052730	25N	21W	24
3						
4						
5						
6						
7						
8						
9						
10						

List additional claims on Form MCF114.

No. of Claims\*: \_\_\_\_\_ x \$155 = \_\_\_\_\_  
 Check No: \_\_\_\_\_ Init. \_\_\_\_\_  
 Receipt No.: \_\_\_\_\_  
**For BLM Use Only**

Bureau of Land Management  
 Arizona State Office  
[www.blm.gov/az/](http://www.blm.gov/az/)

\* \$155 per lode mining claim, mill site, or tunnel site; and \$155 for each 20 acres or portion thereof for each placer mining claim.

**Form: MCF112**  
 Revised July 2014



Return to:  
 Frederick C. Bauman  
 6440 Sky Pointe Dr, Ste  
 140-149  
 Las Vegas, NV 89131

**MAINTENANCE FEE PAYMENT**

Claimant Name: Searchlight Exploration, LLC  
 Address: 6440 Sky Pointe Dr, Ste 140-412  
 City: Las Vegas State: NV Zip: 89131  
 Telephone: (702) 533-8372  
 E-mail address: searchlightwest@aol.com  
 Signature: Frederick C. Bauman  
 Manager

RECEIVED  
 BUREAU OF LAND MANAGEMENT  
 2011 JUL 17 P 3:22  
 FREDERICK, ARIZONA  
 BLM  
 Date  
 Stamp

Check here if this is a change of address.

LINE NO.	AMC NUMBER	CLAIM/SITE NAME	COUNTY RECORDER DATA (If available)	TWP	RNG	SEC
1	440323	McCracken #1	2016040916	13N 13N	14W 15N	19,30 24,25
2	440324	Rockhouse Cabin	2016040915	13N	14W	30
3						
4						
5						
6						
7						
8						
9						
10						

List additional claims on Form MCF114.

No. of Claims\*: \_\_\_\_\_ x \$155 = \_\_\_\_\_  
 Check No: \_\_\_\_\_ Init. \_\_\_\_\_  
 Receipt No.: \_\_\_\_\_  
 For BLM Use Only

Bureau of Land Management  
 Arizona State Office  
[www.blm.gov/az/](http://www.blm.gov/az/)

\* \$155 per lode mining claim, mill site, or tunnel site; and \$155 for each 20 acres or portion thereof for each placer mining claim.

Form: MCF112  
 Revised July 2014

Return to:  
 Frederick C. Bauman  
 6440 Sky Pointe Dr, Ste  
 140-149  
 Las Vegas, NV 89131

**MAINTENANCE FEE PAYMENT**

Claimant Name: Searchlight Strategic Resources, LLC  
 Address: 6440 Sky Pointe Dr, Ste 140-412  
 City: Las Vegas State: NV Zip: 89131  
 Telephone: (702) 533-8372  
 E-mail address: Searchlightwest@aol.com  
 Signature: Frederick C. Bauman  
 Manager

RECEIVED  
 BLM AZ STATE OFFICE  
 2011 JUL 17 P 3:22  
 PHOENIX, ARIZONA  
 BLM  
 Date  
 Stamp

Check here if this is a change of address.

LINE NO.	AMC NUMBER	CLAIM/SITE NAME	COUNTY RECORDER DATA (if available)	TWP	RNG	SEC
1	400313	KF#1	2010009210	22N	17W	26
2	400314	KF#2	2010009211	22N	17W	26
3						
4						
5						
6						
7						
8						
9						
10						

List additional claims on Form MCF114.

Bureau of Land Management  
 Arizona State Office  
[www.blm.gov/az/](http://www.blm.gov/az/)

No. of Claims\*: \_\_\_\_\_ x \$155 = \_\_\_\_\_  
 Check No: \_\_\_\_\_ Init. \_\_\_\_\_  
 Receipt No.: \_\_\_\_\_  
 For BLM Use Only

\* \$155 per lode mining claim, mill site, or tunnel site; and \$155 for each 20 acres or portion thereof for each placer mining claim.

Form: MCF112  
 Revised July 2014

Return to:  
 Frederick L. Bauman  
 6440 Sky Pointe Dr, Ste  
 140-149  
 Las Vegas, NV 89131

**MAINTENANCE FEE PAYMENT**

Claimant Name: Searchlight Strategic Resources, LLC  
 Address: 6440 Sky Pointe Dr, Ste 140-412  
 City: Las Vegas State: NV Zip: 89131  
 Telephone: (702) 533-8372  
 E-mail address: searchlightwest@aol.com  
 Signature: Frederick L. Bauman  
 Manager

BLM  
 Date  
 Stamp  
 2017 JUL 17 P 3:22  
 MICHAEL ANDERSON

Check here if this is a change of address.

LINE NO.	AMC NUMBER	CLAIM/SITE NAME	COUNTY RECORDER DATA (If available)	TWP	RNG	SEC
1	432429	Dragon X-1	2015 018285	20N	19W	15
2						
3						
4						
5						
6						
7						
8						
9						
10						

List additional claims on Form MCF114.

No. of Claims\*: \_\_\_\_\_ x \$155 = \_\_\_\_\_  
 Check No: \_\_\_\_\_ Init. \_\_\_\_\_  
 Receipt No.: \_\_\_\_\_  
**For BLM Use Only**

**Bureau of Land Management**  
**Arizona State Office**  
[www.blm.gov/az/](http://www.blm.gov/az/)

\* \$155 per lode mining claim, mill site, or tunnel site; and \$155 for each 20 acres or portion thereof for each placer mining claim.

**Form: MCF112**  
 Revised July 2014

**United States Department of the Interior**  
**Bureau of Land Management**  
 DIV OF LANDS, MINRLS & ENERGY  
 ONE N CENTRAL AVE  
 PHOENIX, AZ 85004 -4427  
 Phone: 602-417-9200

Receipt

No: 3893527

<b>Transaction #:</b> 4002788	
<b>Date of Transaction:</b> 07/18/2017	
<b>CUSTOMER:</b>	
SEARCHLIGHT EXPLORATION LLC 6440 SKY POINTE DR STE 140-412 LAS VEGAS,NV 89131-4047 US	

LINE #	QTY	DESCRIPTION	REMARKS	UNIT PRICE	TOTAL
1	1.00	LOCATABLE MINERALS / MINING CLAIMS- NOT NEW-UNADJUD,ONE AUTH NO. ONLY / MINING CLAIM MONEY RECEIVED CASES: AMC363476/\$1240.00	MAINT 2018/8	- n/a -	1240.00
<b>TOTAL:</b>					<b>\$1,240.00</b>

PAYMENT INFORMATION			
1	AMOUNT:	1240.00	POSTMARKED: 07/14/2017
	TYPE:	CHECK	RECEIVED: 07/17/2017
	CHECK NO:	1473	
	NAME:	SEARCHLIGHT EXPLORATION LLC 6440 SKY POINTE DR STE 140-412 LAS VEGAS NV 89131-4047 US	

REMARKS

This receipt was generated by the automated BLM Collections and Billing System and is a paper representation of a portion of the official electronic record contained therein.

363464  
436772

Fredrick C. Bauman  
6440 Sky Pointe Dr, Ste  
140-149  
Las Vegas, NV 89131

**MAINTENANCE FEE PAYMENT**

Claimant Name: Searchlight Exploration, LLC  
Address: 6440 Sky Pointe Dr, Ste 140-412  
City: Las Vegas State: NV Zip: 89131  
Telephone: (702) 533-8372  
E-mail address: Searchlightwest@aol.com  
Signature: Fredrick Bauman

RECEIVED  
BLM ARIZONA STATE OFFICE  
2016 JUN 10 P 2:15  
PHOENIX, ARIZONA  
BLM  
Date  
Stamp

Check here if this is a change of address.

LINE NO.	AMC NUMBER	CLAIM/SITE NAME	COUNTY RECORDER DATA (If available)	TWP	RNG	SEC
1	363476	Yaba Gold Dot	Bk 4202 p 699	12N	2E	2
2				13N	2E	33
3						
4						
5						
6						
7						
8						
9						
10						

List additional claims on Form MCF114.

Bureau of Land Management  
Arizona State Office  
[www.blm.gov/az/](http://www.blm.gov/az/)

No. of Claims\*: 1 x \$155 = \$155.00  
Check No: 1528 Init. AB  
Receipt No.: 3583789  
For BLM Use Only

\* \$155 per lode mining claim, mill site, or tunnel site; and \$155 for each 20 acres or portion thereof for each placer mining claim.

Form: MCF112  
Revised July 2014

This form is available from the Arizona Geological Survey and may be reproduced.

PRINTED  
JUN 15 2016  
BY: RAM

Return to:  
 Frederick C. Bauman  
 6440 Sky Pointe Dr., Ste  
 140-149  
 Las Vegas, NV 89131

**MAINTENANCE FEE PAYMENT**

Claimant Name: Searchlight Exploration, LLC  
 Address: 6440 Sky Pointe Dr, Ste 140-412  
 City: Las Vegas State: NV Zip: 89131  
 Telephone: (702) 533-8372  
 E-mail address: searchlightwest@aol.com  
 Signature: Frederick C. Bauman  
 Manager

RECEIVED  
 BLM ARIZONA STATE OFFICE  
 2016 JUN 10 P 2:16  
 PHOENIX, ARIZONA  
 BLM  
 Date  
 Stamp

Check here if this is a change of address.

LINE NO.	AMC NUMBER	CLAIM/SITE NAME	COUNTY RECORDER DATA (If available)	TWP	RNG	SEC
1	436772	Gateway # 1	2015052729	24N	20W	17
2	436773	Gateway # 2	2015052730	25N	21W	24
3						
4						
5						
6						
7						
8						
9						
10						

List additional claims on Form MCF114.

Bureau of Land Management  
 Arizona State Office  
[www.blm.gov/az/](http://www.blm.gov/az/)

No. of Claims\*: 2 x \$155 = 310.00  
 Check No: 1528 Init. [Signature]  
 Receipt No.: 3583789  
 For BLM Use Only

\* \$155 per lode mining claim, mill site, or tunnel site; and \$155 for each 20 acres or portion thereof for each placer mining claim.

Form: MCF112  
 Revised July 2014

Bauman  
6440 Sky Pointe Dr,  
Ste 140-149  
Las Vegas, NV 89131

LAS VEGAS  
NV 890  
08 JUN '16  
PM 4 L



C403605 1234658



FOREVER

RECEIVED  
BLM ARIZONA STATE OFFICE  
2016 JUN 10 P 2:  
PHOENIX, ARIZONA

USDOY/BLM-Arizona State office  
1 N. Central Ave, Suite 800  
Phoenix, AZ 85004

Attn: Mining Claims

95004-442700



**United States Department of the Interior**  
**Bureau of Land Management**  
 DIV OF LANDS, MINRLS & ENERGY  
 ONE N CENTRAL AVE  
 PHOENIX, AZ 85004 -4427  
 Phone: 602-417-9200

Receipt

No: 3583789

<b>Transaction #:</b> 3686831	
<b>Date of Transaction:</b> 06/13/2016	
<b>CUSTOMER:</b>	
SEARCHLIGHT EXPLORATION LLC 6440 SKY POINTE DR STE 140-412 LAS VEGAS,NV 89131-4047 US	

LINE #	QTY	DESCRIPTION	REMARKS	UNIT PRICE	TOTAL
1	1.00	LOCATABLE MINERALS / MINING CLAIMS- NOT NEW-UNADJUD,ONE AUTH NO. ONLY / MINING CLAIM MONEY RECEIVED CASES: AMC363476/\$465.00	MAINT FEE/3 2017	- n/a -	465.00
<b>TOTAL:</b>					<b>\$465.00</b>

PAYMENT INFORMATION					
1	AMOUNT:	465.00	POSTMARKED:	06/08/2016	
	TYPE:	CHECK	RECEIVED:	06/10/2016	
	CHECK NO:	1528			
	NAME:	SEARCHLIGHT EXPLORATION LLC 6440 SKY POINTE DR STE 140-412 LAS VEGAS NV 89131-4047 US			

<b>REMARKS</b>	

This receipt was generated by the automated BLM Collections and Billing System and is a paper representation of a portion of the official electronic record contained therein.



**NOTICE!!**

**These documents have been scanned!**

**Do not place un-scanned documents beneath this notice!**

**Do not remove this notice from this file!**

GPO Jacket No. 560-102  
Print Order 61540  
Rise Business Services, LLC  
Job=AZ15 5/2/2019



Box Number= AZ15019



Claim Begin-End: AMC436772-AMC436773

5 Miscellaneous



AZ15019-6

AMC436731-AMC437154

**NO  
DOCUMENTS  
FOUND**

NO DOCUMENTS FOUND  
NO DOCUMENTS FOUND

**NOTICE!!**

**These documents have been scanned!**

**Do not place un-scanned documents beneath this notice!**

**Do not remove this notice from this file!**

GPO Jacket No. 560-102  
Print Order 61540  
Rise Business Services, LLC  
Job=AZ15 5/2/2019



Box Number= AZ15019



Claim Begin-End: AMC436772-AMC436773

6 Location Notices-Amendments and Supporting Documents



AZ15019-6

AMC436731-AMC437154

# MINING CLAIM STATUS REPORT

Data Entered: 02/22/16 RAM

MTP Checked By: 02/22/16 RAM  
GEO Checked By: 02/22/16 RAM

LEAD SERIAL NUMBER: AMC 436772 thru AMC 436773

### NUMBER OF CLAIMS & TYPE:

2 LODE  
\_\_\_\_ PLACER  
\_\_\_\_ ASSOCIATION PLACER  
\_\_\_\_ MILL SITE  
\_\_\_\_ TUNNEL SITE

### CHARGES:

Location Fee @ \$37 = \$ 74.00  
Processing Fee @ \$20 = \$ 40.00  
Maintenance Fee @ \$155 = \$ 310.00  
Add'l Maint Fee for Assoc Placer = \$ \_\_\_\_\_  
**SUBTOTAL** \$ 424.00  
Other Fees \$ \_\_\_\_\_  
Other Fees \$ \_\_\_\_\_  
**TOTAL** \$ 424.00

TOTAL ACREAGE: N/A Per Claim  
(Placer Only)

NUMBER OF LOCATORS: 1

DOCUMENTS RECEIVED VIA: Over-the-Counter [ ] Mail [  ] TIMELY FILED: Yes [  ] No [ ]

LEGAL DESCRIPTION: T 24 N R 20 W SEC 17  
T 25 N R 21 W SEC 24  
T \_\_\_\_\_ R \_\_\_\_\_ SEC \_\_\_\_\_  
T \_\_\_\_\_ R \_\_\_\_\_ SEC \_\_\_\_\_  
T \_\_\_\_\_ R \_\_\_\_\_ SEC \_\_\_\_\_

BLM [ ] FOREST SERVICE [ ] SUBJ TO PL 359: Yes [ ] No [ ]  
WILDERNESS AREA [ ] \_\_\_\_\_

SPLIT ESTATE: N/A [ ] SX [ ] PX [ ] OTHER [ ] \_\_\_\_\_  
SRHA [ ] Was proper Notice filed if located on SHRA Land? Yes [ ] No [ ]

### RECONVEYED MINERALS ON BLM LAND REQUIRE OPENING ORDER FROM 1944 TO 1993:

Open to Entry On \_\_\_\_\_ N/A [ ]

COMMENTS/STATUS: VOID [ ] PARTIALLY VOID [ ] PVT MINERALS [ ] WITHDRAWN LANDS [ ]  
OTHER [ ] \_\_\_\_\_

[ ] Claimant acknowledges that portions of the following claim(s) site(s) may be void or voidable.

Printed Name of Claimant \_\_\_\_\_ Signature of Claimant \_\_\_\_\_

\*\*\*\*\*FINAL ADJUDICATION\*\*\*\*\*

DATE 2/6/16 INITIALS AT

AMC436772

When Recorded Return to:  
Frederick C. Bauman, Esq.  
6440 Sky Pointe Dr., Ste 140-149  
Las Vegas, NV 89131

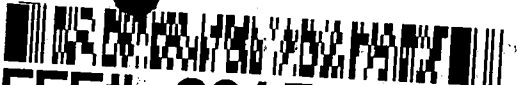
  
**FEE# 2015052729**

OFFICIAL RECORDS  
OF MOHAVE COUNTY  
CAROL MEIER,  
COUNTY RECORDER



11/30/2015 03:28 PM Fee: \$10.00

PAGE: 1 of 2

### LOCATION NOTICE FOR LODE MINING CLAIM

**NOTICE IS HEREBY GIVEN** that the **GATEWAY #1** lode mining claim has been located by Searchlight Exploration, LLC, an Arizona limited liability company with a current mailing address of 6440 Sky Pointe Dr., Ste 140-412, Las Vegas, NV 89131. The general course of the claim is north and south. It is situated in the Weaver Mining District, Mohave County, Arizona. The claim is approximately 1,320 feet in length and 600 feet in width, and is in the shape of a parallelogram. The claim runs from the location monument on which this notice is posted approximately 750 feet in a northerly direction to the north end line and 570 feet in a southerly direction to the south end line. The claim is marked by six monuments, one at each corner of the claim and one at the center of each end line of the claim. The location monument on which this notice is posted is situated within Section 17, Township 24 North, Range 20 West, Gila and Salt River Base and Meridian, Arizona, and this claim encompasses all or a portion of the following quarter sections: SE  $\frac{1}{4}$  of Section 17, T24N, R20W, G&SRB&M, AZ. The locality of this claim with reference to some natural object or permanent monument and additional information (if any) concerning its locality are as follows: NE corner of this claim is the E  $\frac{1}{4}$  corner of Section 17, T24N, R20W.

By metes and bounds: Beginning at the E  $\frac{1}{4}$  corner of Section 17, T24N, R20W, GSRBM, which is the NE corner of the claim; thence south 1,320 feet to the SE corner, thence W 300 feet to the S centerline, thence W 300 feet to the SW corner, thence N 1,320 feet to the NW corner, thence E 300 feet to the N centerline, thence E 300 feet to the NE corner and place of beginning (POB), containing 18.18 acres, more or less.

DATED AND POSTED ON THE GROUND this 23 day of November, 2015.

Searchlight Exploration, LLC

By Frederick C. Bauman  
Frédéric C. Bauman, Manager



FRÉDÉRIC C. BAUMAN

2015 FEB 19 2:56

RECEIVED  
CLERK OF COUNTY OFFICE

AMC436772

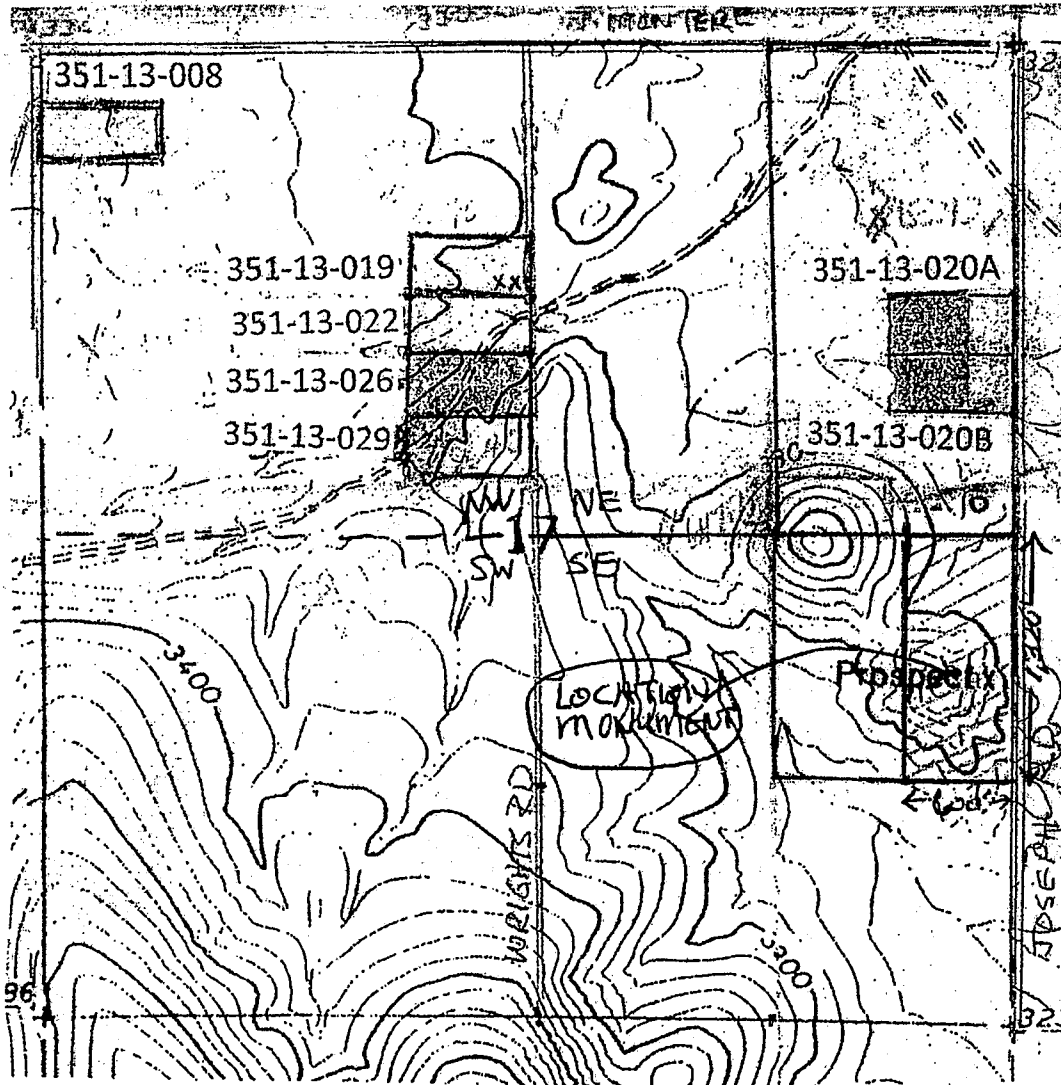

**MAP - Gateway #1 Claim**

**Name of Claim:** Gateway #1 Claim

**Type of Claim:** Lode Claim

**Location Monument is located in:** Section 17,  
Township 24N, Range 20W, G&SRB&M, Mohave  
County, Arizona

**Scale:** 1" = 1,000'

**The claim is located in:** Mohave County, Arizona

**The type of corner and location monument used:**  
2" X 2" X 4' wooden post and stone



PRESENIA, ARIZONA

2018 FEB 19 10 25 51

RECEIVED  
D.M.A. OFFICE

AMC436772

When Recorded Return to:  
Frederick C. Bauman, Esq.  
6440 Sky Pointe Dr., Ste 140-149  
Las Vegas, NV 89131

  
**FEE# 2015052730**

OFFICIAL RECORDS  
OF MOHAVE COUNTY  
CAROL MEIER,  
COUNTY RECORDER



11/30/2015 03:28 PM Fee: \$10.00

PAGE: 1 of 2

### LOCATION NOTICE FOR LODE MINING CLAIM

**NOTICE IS HEREBY GIVEN** that the **GATEWAY #2** lode mining claim has been located by Searchlight Exploration, LLC, an Arizona limited liability company with a current mailing address of 6440 Sky Pointe Dr., Ste 140-412, Las Vegas, NV 89131. The general course of the claim is north and south. It is situated in the Weaver Mining District, Mohave County, Arizona. The claim is approximately 1,500 feet in length and 600 feet in width, and is in the shape of a parallelogram. The claim runs from the location monument on which this notice is posted approximately 750 feet in a northerly direction to the north end line and 750 feet in a southerly direction to the south end line. The claim is marked by six monuments, one at each corner of the claim and one at the center of each end line of the claim. The location monument on which this notice is posted is situated within Section 24, Township 25 North, Range 21 West, Gila and Salt River Base and Meridian, Arizona, and this claim encompasses all or a portion of the following quarter sections: NE  $\frac{1}{4}$  and NW  $\frac{1}{4}$  of Section 24, T25N, R21W, G&SRB&M, AZ. The locality of this claim with reference to some natural object or permanent monument and additional information (if any) concerning its locality are as follows: N centerline post of this claim is approximately 120 feet South and 55 feet E of the N  $\frac{1}{4}$  corner of Section 24, T25N, R21W.

By metes and bounds: From the N  $\frac{1}{4}$  corner of Section 24, T25N, R21W, GSRBM: 120 feet S and 55 feet E to the N centerline of the claim and place of beginning (POB); thence E 300 feet to the NE corner, thence S 1,500 feet to the SE corner, thence W 300 feet to the S centerline, thence W 300 feet to the SW corner, thence N 1,500 feet to the NW corner, thence E 300 feet to the N centerline and place of beginning (POB), containing 20.66 acres, more or less.

**DATED AND POSTED ON THE GROUND** this 23 day of November, 2015.

Searchlight Exploration, LLC

By   
Frederick C. Bauman, Manager



PROHIBITED

2016 FEB 19 2:57

RECEIVED  
PLM / RECORDS OFFICE

AMC4367731

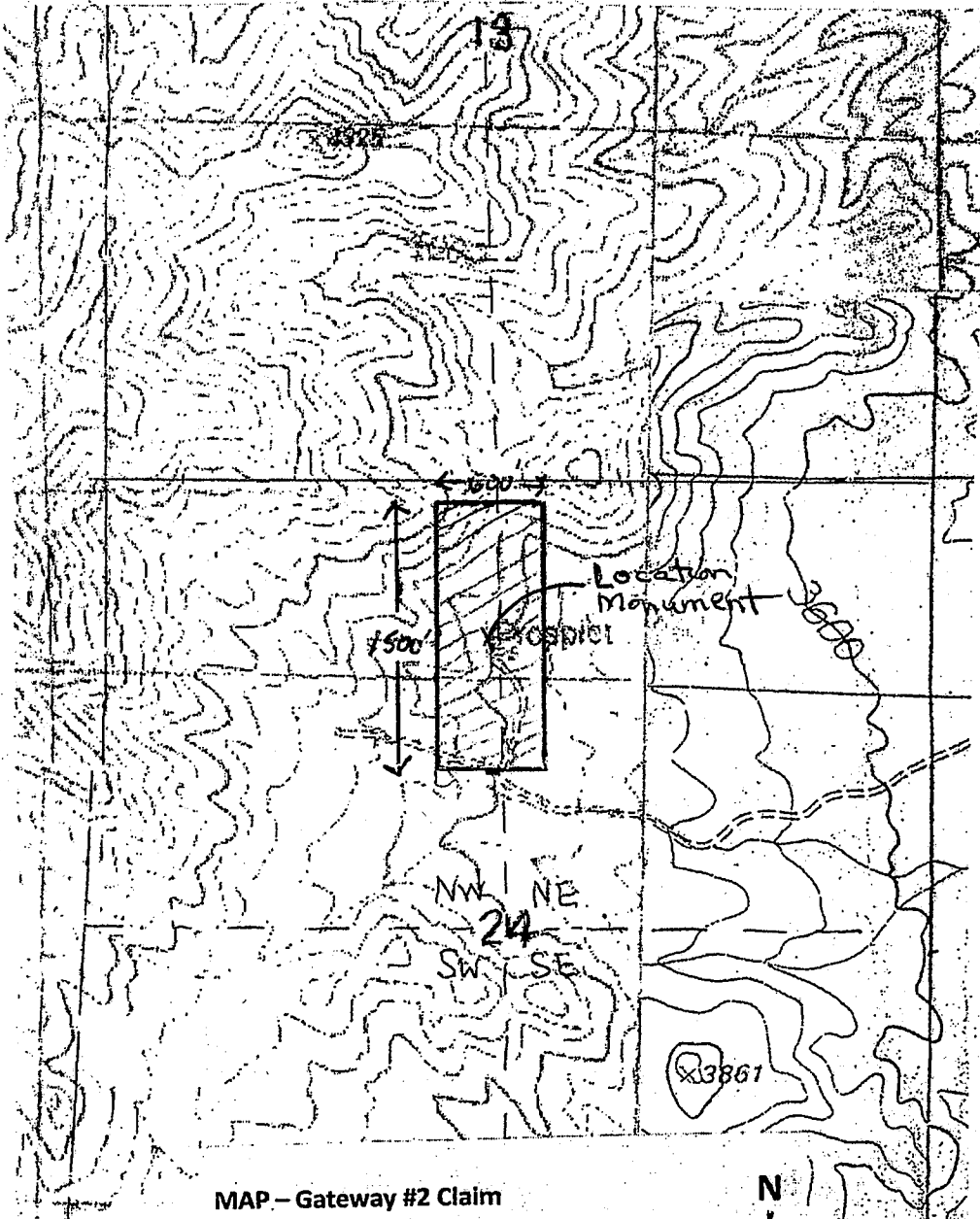

**MAP - Gateway #2 Claim**

**Name of Claim:** Gateway #2 Claim

**Type of Claim:** Lode Claim

**Location Monument is located in:** Section 24,  
Township 25N, Range 21W, G&SRB&M, Mohave  
County, Arizona

**Scale:** 1" = 1,000'

**The claim is located in:** Mohave County, Arizona

**The type of corner and location monument used:**  
2" X 2" X 4' wooden post and stone



PHOTOGRAPHIC

2016 FEB 19 5 25 1

RECEIVED  
OFFICE

AMC436713



DEPARTMENT OF INTERIOR  
BUREAU OF LAND MANAGEMENT

Input Parameters for Geographic Report with Land

System Id = CR

Admin State = AZ

Geo State =

Casetype Begins With

Case Disp Txt = AUTHORIZED, CANCELLED, EXPIRED, PENDING, REJECTED, RELINQUISHED, WITHDRAWN

Mer Twp Rng =

Section =

Mtrs = 14 0240N 0200W 017, 14 0240N 0200W 999, 14 0250N 0210W 024, 14 0250N 0210W 999

Commodity =

Commodity Txt =

Pending Org =

Pend Org Decode =

Total Rows Returned: 0





Bauman  
6440 Sky Pointe Dr,  
Ste 140-149

L. Vegas, NV 89131

LAS VEGAS NV 890

16 FEB 2016 PM 3 L



RECEIVED  
BLM AZ STATE OFFICE

2016 FEB 18 P 2:51

PHOENIX, ARIZONA

BLM

1 N. Central Ave, Ste 800

Phoenix, AZ

85004

Attn: Mining Claims

85004442700

